

KOLB LAND CONSULTING, INC.  
LAND SURVEYING • SUBDIVIDING • LAND PLANNING

929 WILLIAMS STREET

LAKE GENEVA, WISCONSIN 53147

414 248-3697

ORDERED BY: BRIAN SOBOTKA  
P.O. BOX 494  
GENOA CITY, WI. 53105

NOTE: BEARING OF THE WEST LINE OF  
ROWE STREET IS ASSUMED AS  
SHOWN ON EXISTING SURVEY  
RECORDS.

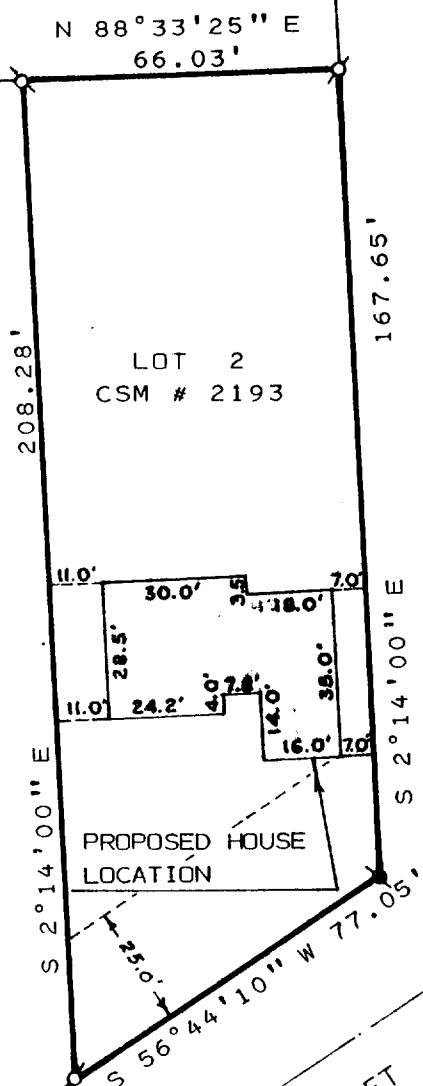

ROWE STREET 66' WIDE

PLATT STREET

66' WIDE

PLAT OF SURVEY OF

LOT 2 OF CERTIFIED SURVEY MAP NO. 2193,  
LOCATED IN SECTION 35, T1N, R18E, VILLAGE  
OF GENOA CITY, WALWORTH COUNTY, WISCONSIN.



SCALE: 1" = 40'

LEGEND

- ♂ - IRON PIPE FOUND
- - IRON ROD FOUND

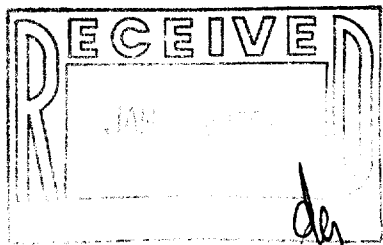

I, HAROLD H. KOLB, DO HEREBY CERTIFY  
THAT I HAVE SURVEYED THE PROPERTY  
HEREON DESCRIBED ACCORDING TO THE  
OFFICIAL RECORDS AND THAT THE PLAT  
HEREON IS A CORRECT REPRESENTATION  
OF THE LOT LINES TO THE BEST OF MY  
KNOWLEDGE AND BELIEF.  
SURVEY NOT VALID UNLESS SURVEYOR'S SIGNATURE  
IS IN RED.

HAROLD H. KOLB

WISCONSIN REGISTERED LAND SURVEYOR, S-187

DATE APRIL 10, 1993

REVISED

REVISED

TA-2193-2

GC-TR-11

6-318